City of Hayward
GENERAL PLAN LAND USE MAP

June 12, 2006

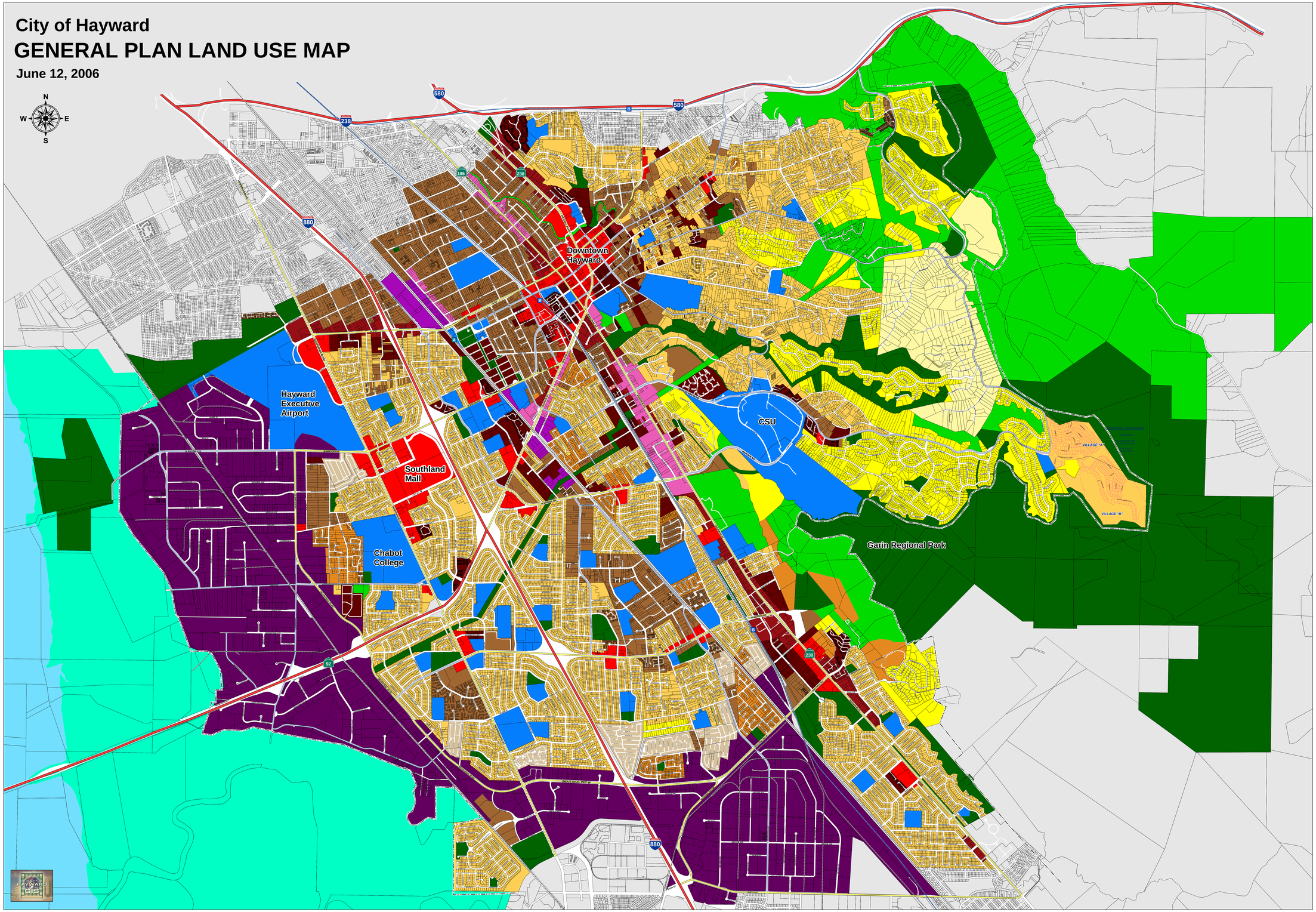

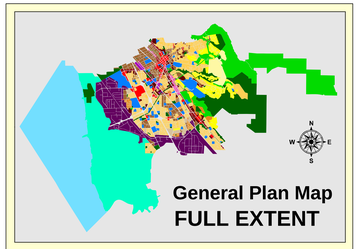

LEGEND

LAND USE

Residential

- Rural Estate Density (0.2-1.0 units/acre)
- Suburban Density (1.0-4.3 units/acre)
- Low Density (4.3-8.7 units/acre)
- Limited Medium Density (8.7-12.0 units/acre)
- Mobile Home Park (8.7-12.0 units/acre)
- Medium Density (8.7-17.4 units/acre)
- High Density (17.4-34.8 units/acre)

Commercial

- Retail and Office
- General
- Commercial/High Density Residential

Downtown-City Center

- High Density Residential
- Retail and Office Commercial

Industrial

- Industrial Corridor
- Mixed Industrial

Open Space

- Parks and Recreation
- Limited Open Space
- Baylands

Public and Quasi-Public

CIRCULATION

Rail Transportation

- Railroads
- Rapid Transit
- A Amtrak Station
- B BART Station

Streets and Highways

- Freeways
- Major Arterials
- Minor Arterials

OTHER

Urban Limit Line

0 0.25 0.5 1 Miles

0 1,500 3,000 6,000 Feet

SOURCE:
City of Hayward Community and Economic Development Department